What challenges did you encounter setting up the VM?

I already had Kali installed as a VM from when we were in the Intro to Programming class. When I set it up, I had issues installing git that I had to reach out to Blake for help with; other than that, I didn't experience any issues as I've used various distros of Linux in the past.

Why is it safer to analyze network traffic in a virtual machine instead of your host system?

Packet sniffing through a VM protects the host machine's files, OS, and network from leakages caused by the sniffer software. You can also snapshot your VM prior to sniffing or analyzing a piece of suspected malware, and easily revert to the snapshot if things go sideways.

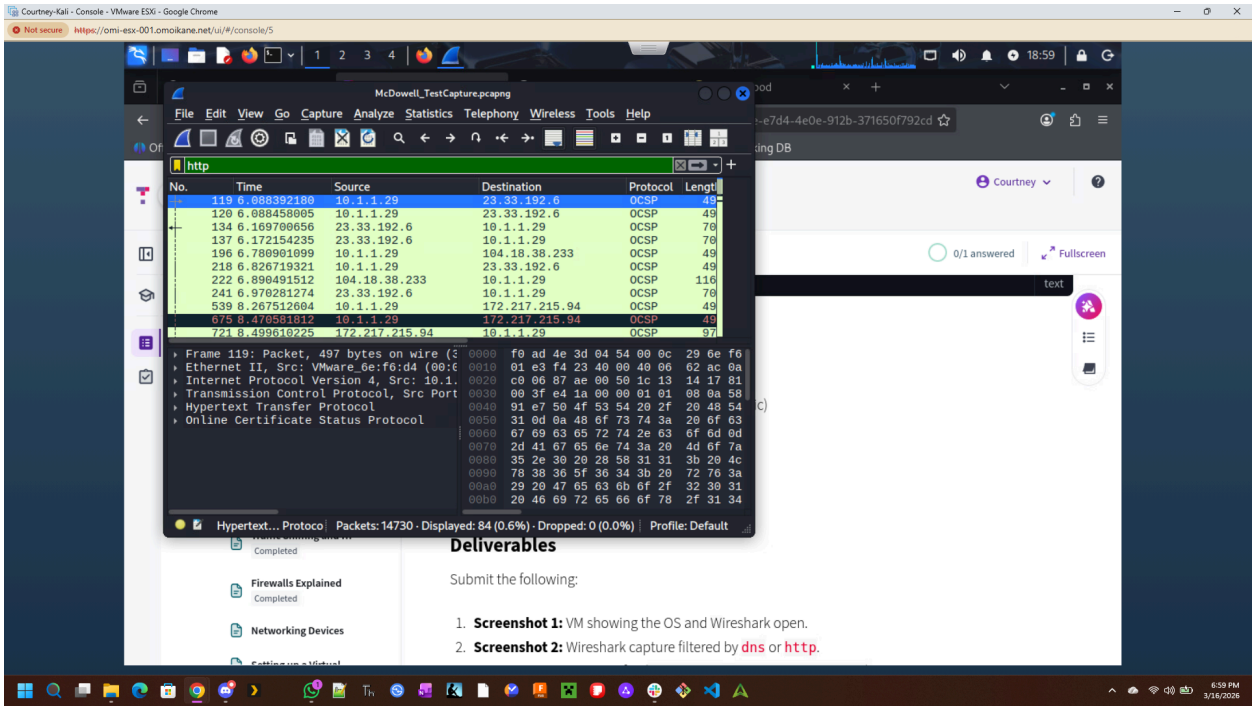
Courtney-Kali - Console - VMware ESXi - Google Chrome
Not secure https://omi-esx-001.omoikane.net/ui/#/console/5
McDowell_TestCapture.pcapng
File Edit View Go Capture Analyze Statistics Telephony Wireless Tools Help
http
No. Time Source Destination Protocol Length
119 6.088392180 10.1.1.29 23.33.192.6 OCSP 49
120 6.088458005 10.1.1.29 23.33.192.6 OCSP 49
134 6.169700656 23.33.192.6 10.1.1.29 OCSP 70
137 6.172154235 23.33.192.6 10.1.1.29 OCSP 70
196 6.780901099 10.1.1.29 104.18.38.233 OCSP 49
218 6.826719321 10.1.1.29 23.33.192.6 OCSP 49
222 6.890491512 104.18.38.233 10.1.1.29 OCSP 116
241 6.970281274 23.33.192.6 10.1.1.29 OCSP 70
539 8.267512604 10.1.1.29 172.217.215.94 OCSP 49
675 8.470581812 10.1.1.29 172.217.215.94 OCSP 49
721 8.499610225 172.217.215.94 10.1.1.29 OCSP 97
Frame 119: Packet, 497 bytes on wire
Ethernet II, Src: VMware_6e:f6:d4
Internet Protocol Version 4, Src: 10.1.
Transmission Control Protocol, Src Port
Hypertext Transfer Protocol
Online Certificate Status Protocol
Packets: 14730 · Displayed: 84 (0.6%) · Dropped: 0 (0.0%)
Profile: Default
Deliverables
Submit the following:
1. Screenshot 1: VM showing the OS and Wireshark open.
2. Screenshot 2: Wireshark capture filtered by dns or http.
Firewalls Explained
Networking Devices

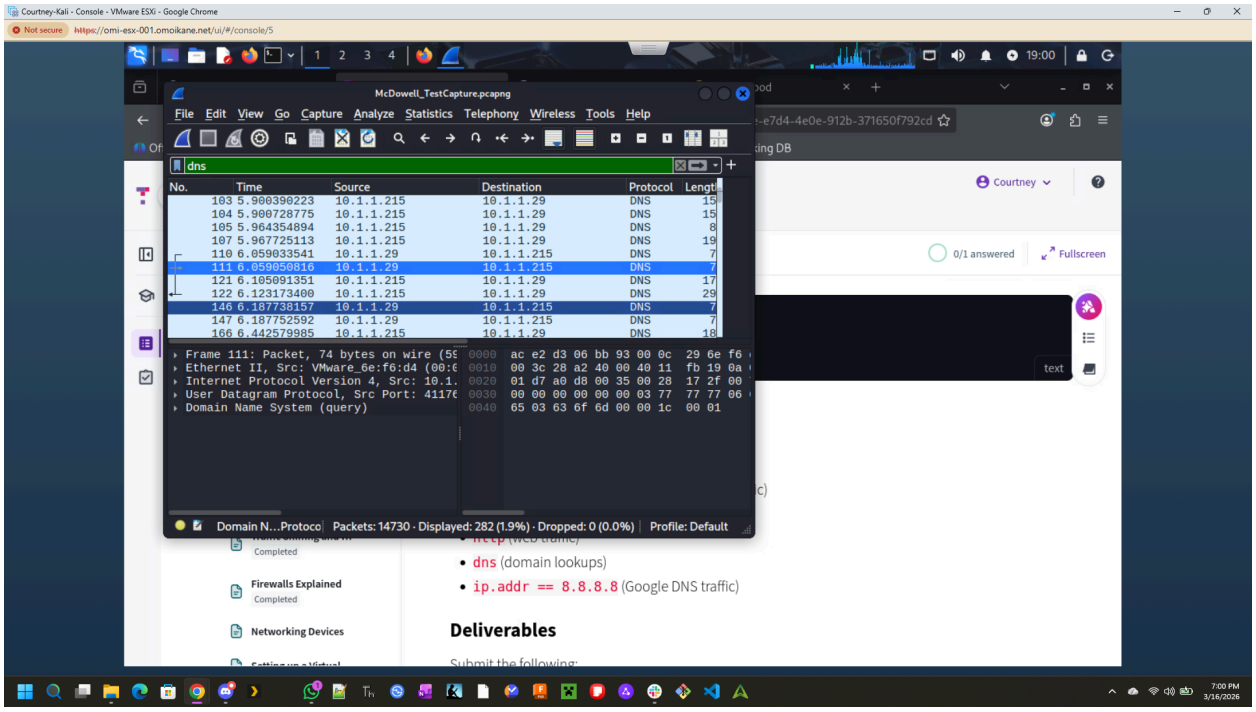
Courtney-Kali - Console - VMware ESXi - Google Chrome
Not secure https://omi-esx-001.omoikane.net/ui/#/console/5
McDowell_TestCapture.pcapng
File Edit View Go Capture Analyze Statistics Telephony Wireless Tools Help
dns
No. Time Source Destination Protocol Length
103 5.900390223 10.1.1.215 10.1.1.29 DNS 15
104 5.900728775 10.1.1.215 10.1.1.29 DNS 15
105 5.964354894 10.1.1.215 10.1.1.29 DNS 8
107 5.967725113 10.1.1.215 10.1.1.29 DNS 19
110 6.059033541 10.1.1.29 10.1.1.215 DNS 7
111 6.059050816 10.1.1.29 10.1.1.215 DNS 7
121 6.105091351 10.1.1.215 10.1.1.29 DNS 17
122 6.123173400 10.1.1.215 10.1.1.29 DNS 29
146 6.187738157 10.1.1.29 10.1.1.215 DNS 7
147 6.187752592 10.1.1.29 10.1.1.215 DNS 7
166 6.442579985 10.1.1.215 10.1.1.29 DNS 18
Frame 111: Packet, 74 bytes on wire
Ethernet II, Src: VMware_6e:f6:d4
Internet Protocol Version 4, Src: 10.1.
User Datagram Protocol, Src Port: 4117
Domain Name System (query)
Packets: 14730 · Displayed: 282 (1.9%) · Dropped: 0 (0.0%)
Profile: Default
dns (domain lookups)
ip.addr == 8.8.8.8 (Google DNS traffic)
Deliverables
Firewalls Explained
Networking Devices

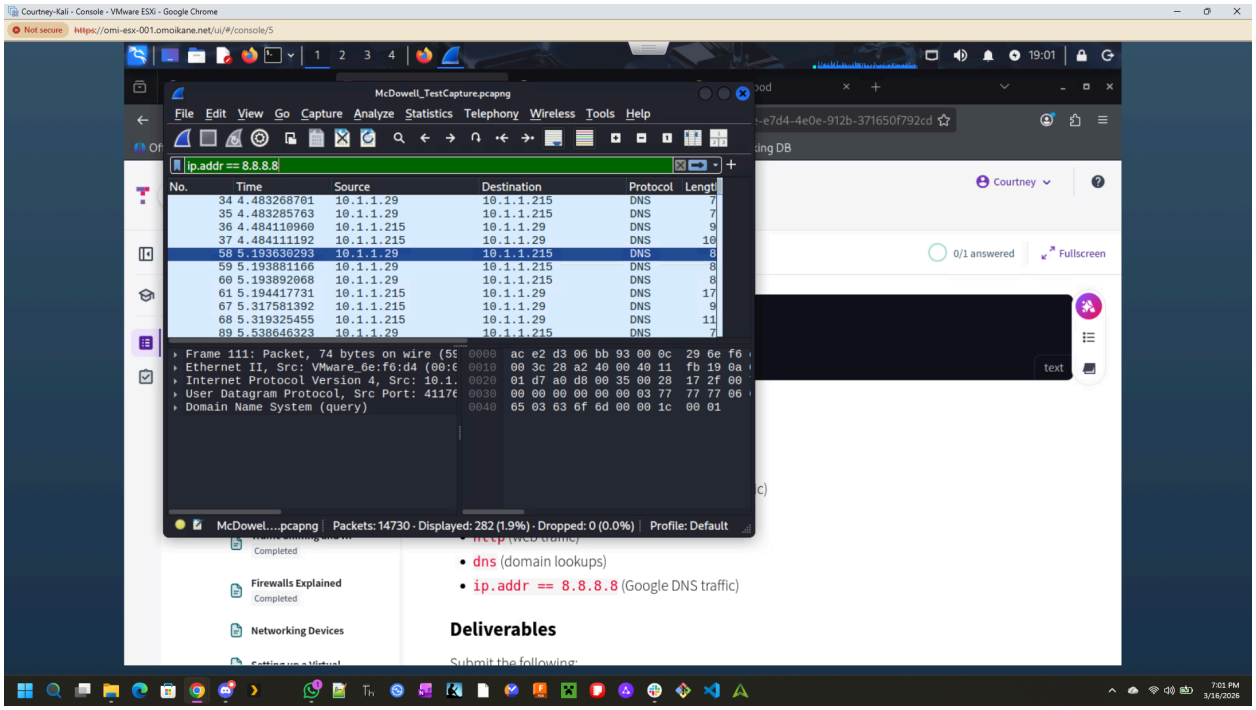
Courtney-Kali - Console - VMware ESXi - Google Chrome
Not secure https://omi-esx-001.omoikane.net/ui/#/console/5
McDowell_TestCapture.pcapng
File Edit View Go Capture Analyze Statistics Telephony Wireless Tools Help
ip.addr == 8.8.8.8
No. Time Source Destination Protocol Length
34 4.483268701 10.1.1.29 10.1.1.215 DNS 7
35 4.483285763 10.1.1.29 10.1.1.215 DNS 7
36 4.484110960 10.1.1.215 10.1.1.29 DNS 9
37 4.484111192 10.1.1.215 10.1.1.29 DNS 10
58 5.193630293 10.1.1.29 10.1.1.215 DNS 8
59 5.193881166 10.1.1.29 10.1.1.215 DNS 8
60 5.193892068 10.1.1.29 10.1.1.215 DNS 8
61 5.194417731 10.1.1.215 10.1.1.29 DNS 17
67 5.317581392 10.1.1.215 10.1.1.29 DNS 9
68 5.319325455 10.1.1.215 10.1.1.29 DNS 11
89 5.538646323 10.1.1.29 10.1.1.215 DNS 7
Frame 111: Packet, 74 bytes on wire (59
Ethernet II, Src: VMware_6e:f6:d4 (00:0
Internet Protocol Version 4, Src: 10.1.
User Datagram Protocol, Src Port: 41176
Domain Name System (query)
0000 ac e2 d3 06 bb 93 00 0c 29 6e f6
0010 00 3c 28 a2 40 00 40 11 fb 19 0a
0020 01 d7 a0 d8 00 35 00 28 17 2f 00
0030 00 00 00 00 00 00 03 77 77 77 06
0040 65 03 63 6f 6d 00 00 1c 00 01
McDowel....pcapng Packets: 14730 · Displayed: 282 (1.9%) · Dropped: 0 (0.0%) Profile: Default
Courtney
0/1 answered
Fullscreen
text
Completed
Firewalls Explained
Completed
Networking Devices
dns (domain lookups)
ip.addr == 8.8.8.8 (Google DNS traffic)
Deliverables

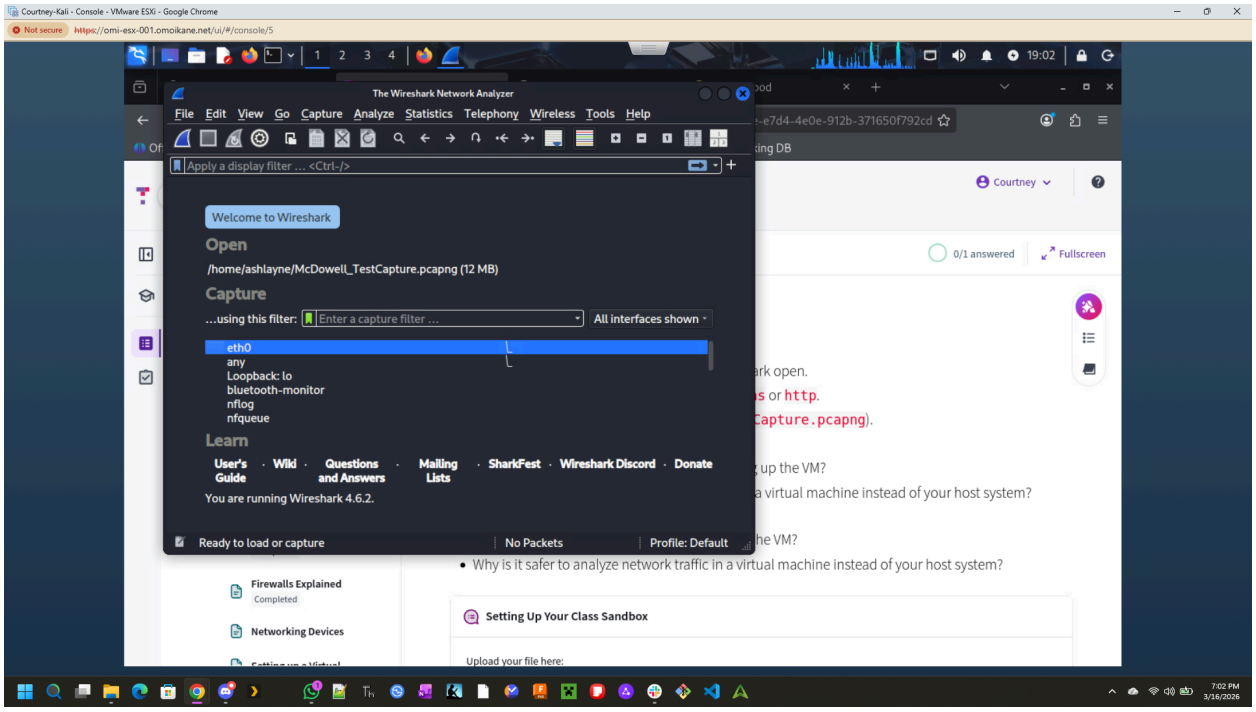
Courtney-Kali - Console - VMware ESXi - Google Chrome
Not secure https://omi-esx-001.omoikane.net/ui/#/console/5
The Wireshark Network Analyzer
File Edit View Go Capture Analyze Statistics Telephony Wireless Tools Help
Apply a display filter ... <Ctrl-/>
Welcome to Wireshark
Open
/home/ashlayne/McDowell_TestCapture.pcapng (12 MB)
Capture
...using this filter: Enter a capture filter ...
All interfaces shown
eth0
any
Loopback: lo
bluetooth-monitor
nflog
nfqueue
Learn
User's Guide · Wiki · Questions and Answers · Mailing Lists · SharkFest · Wireshark Discord · Donate
You are running Wireshark 4.6.2.
Ready to load or capture
No Packets
Profile: Default
Courtney
0/1 answered
Fullscreen
Why is it safer to analyze network traffic in a virtual machine instead of your host system?
Setting Up Your Class Sandbox
Upload your file here:
Firewalls Explained
Completed
Networking Devices